System Requirements for Installation:

Requirements for Windows

The following prerequisites are available in System:

- Microsoft .NET Framework 4.5.2
- Microsoft Visual C++ 2015-2022 Redistributable
- Microsoft Windows 11 or Windows Server 2022

Installation Using MySQL Installer

The general MySQL Installer download is available at https://dev.mysql.com/downloads/windows/installer/.

Look for Downloads:

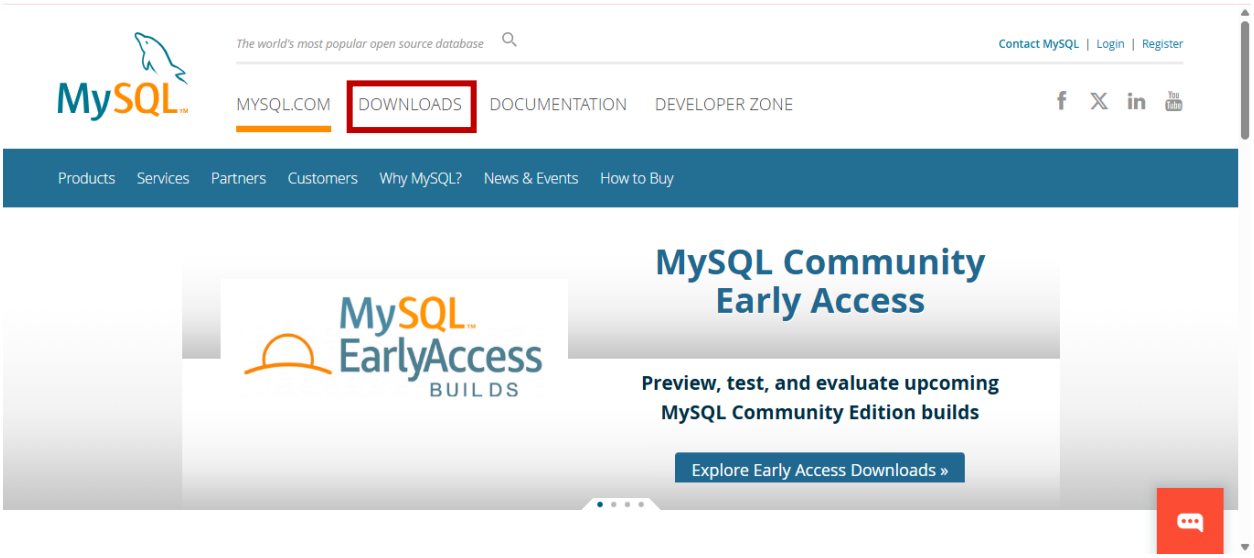

After click on Downloads Look for MySQL Community Edition:

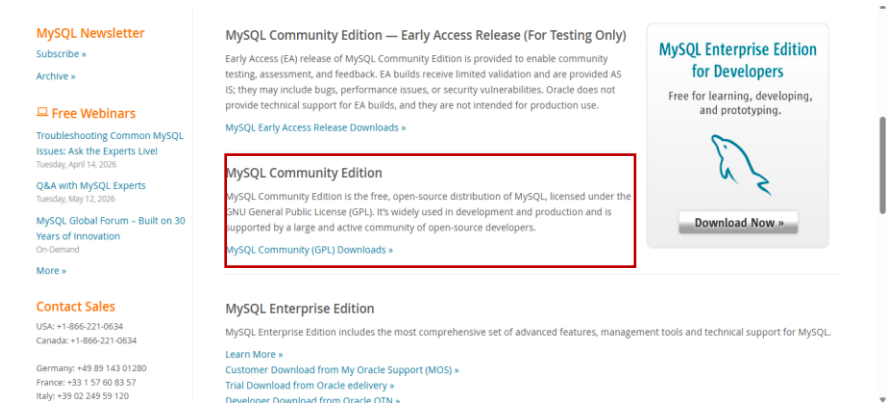

Click on the MySQL Community (GPL) Downloads.

After that look for the MySQL installer for window and click it.

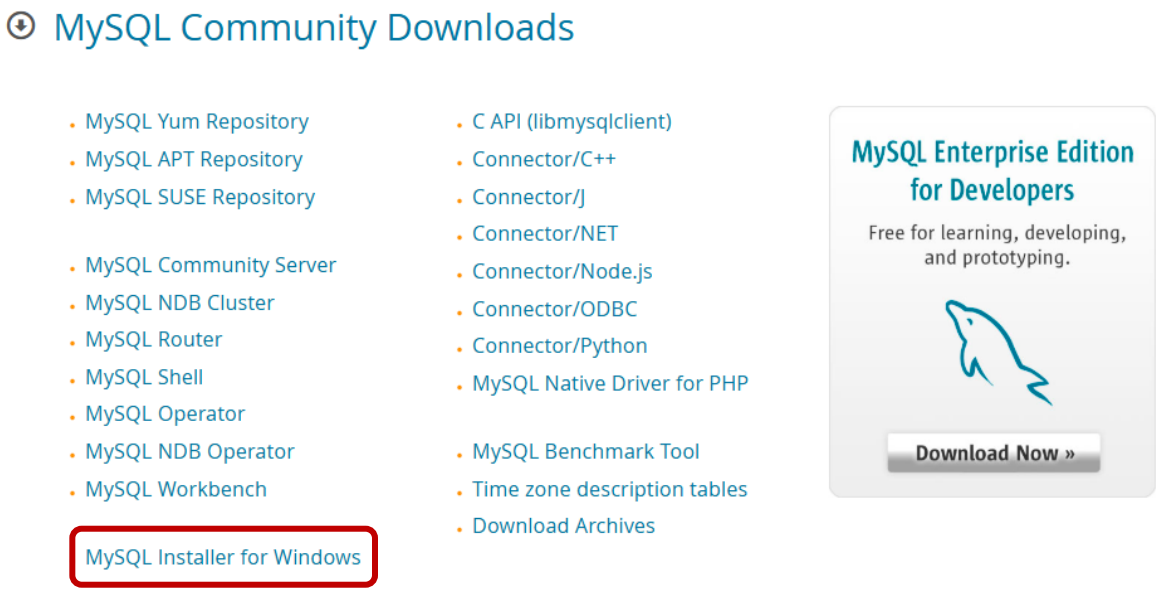

Click on the Windows (x86,32-bit), MSI installer with 2.1M and after Downloaded the file. Open the downloads.

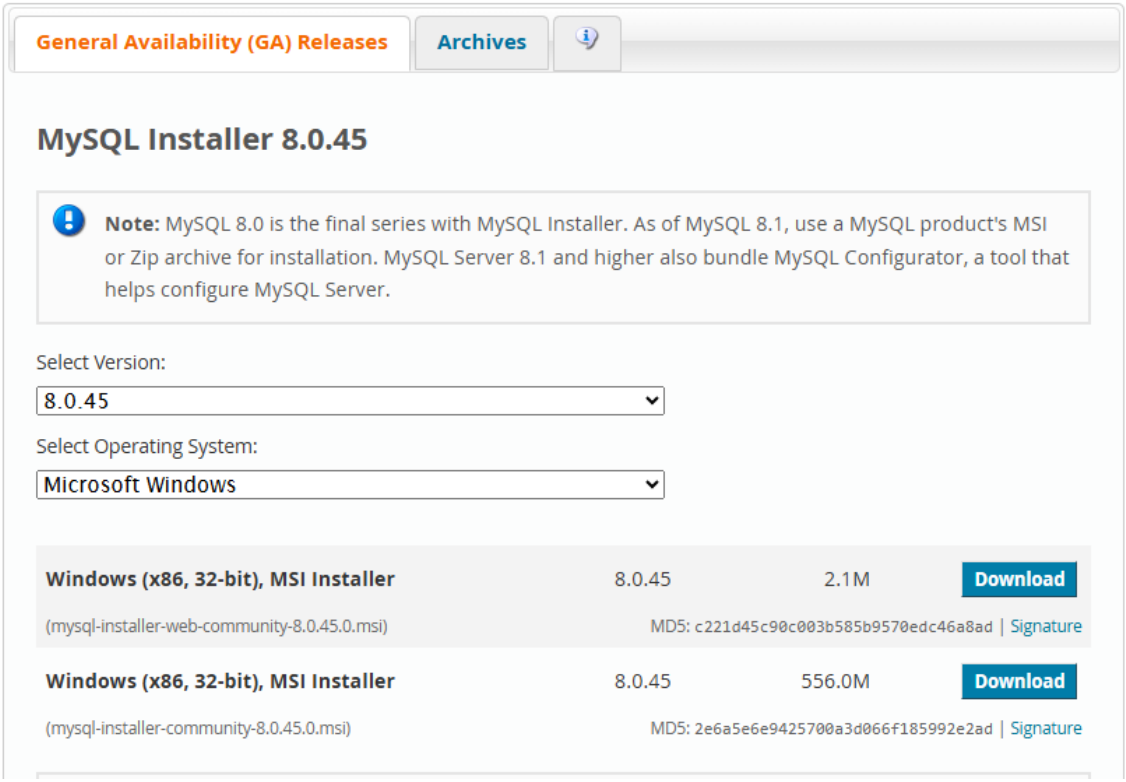

Just click on the no thanks, start the downloading.

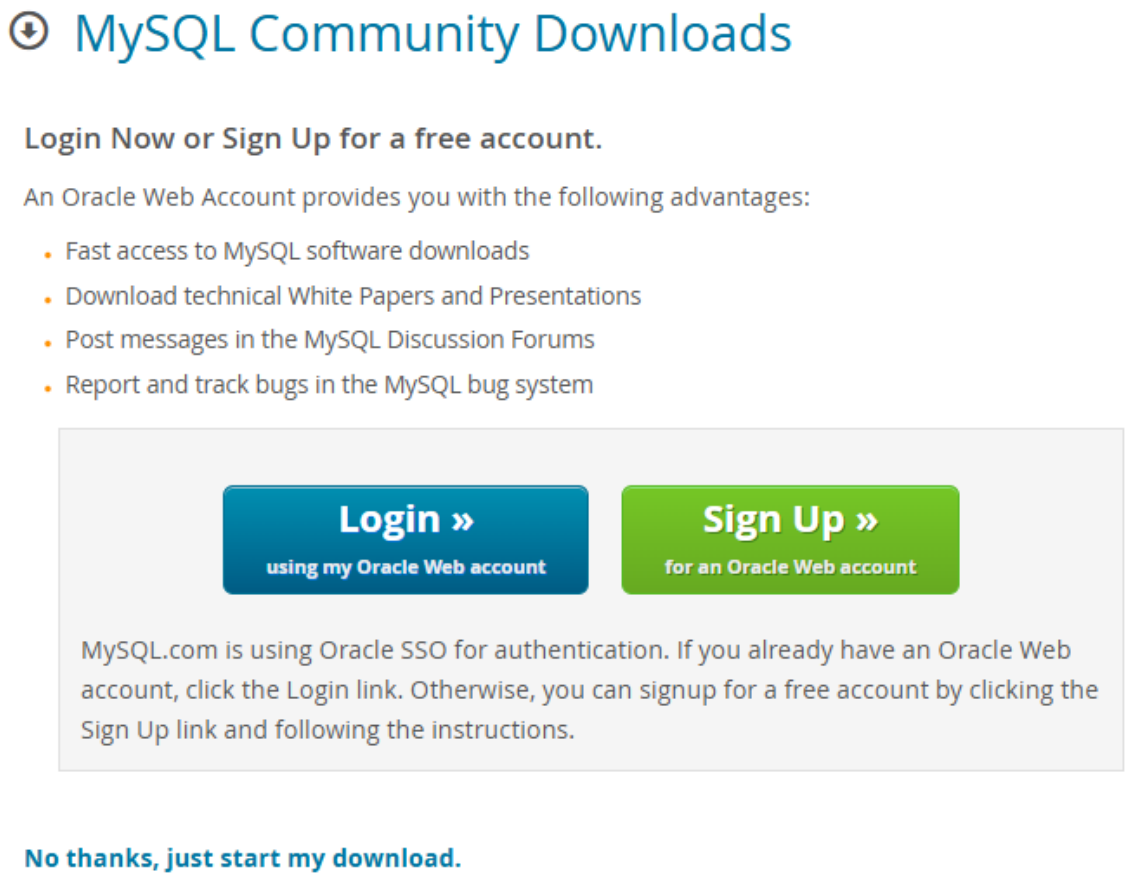

Double click on SQL installer file

Select the option Custom. And click the next.

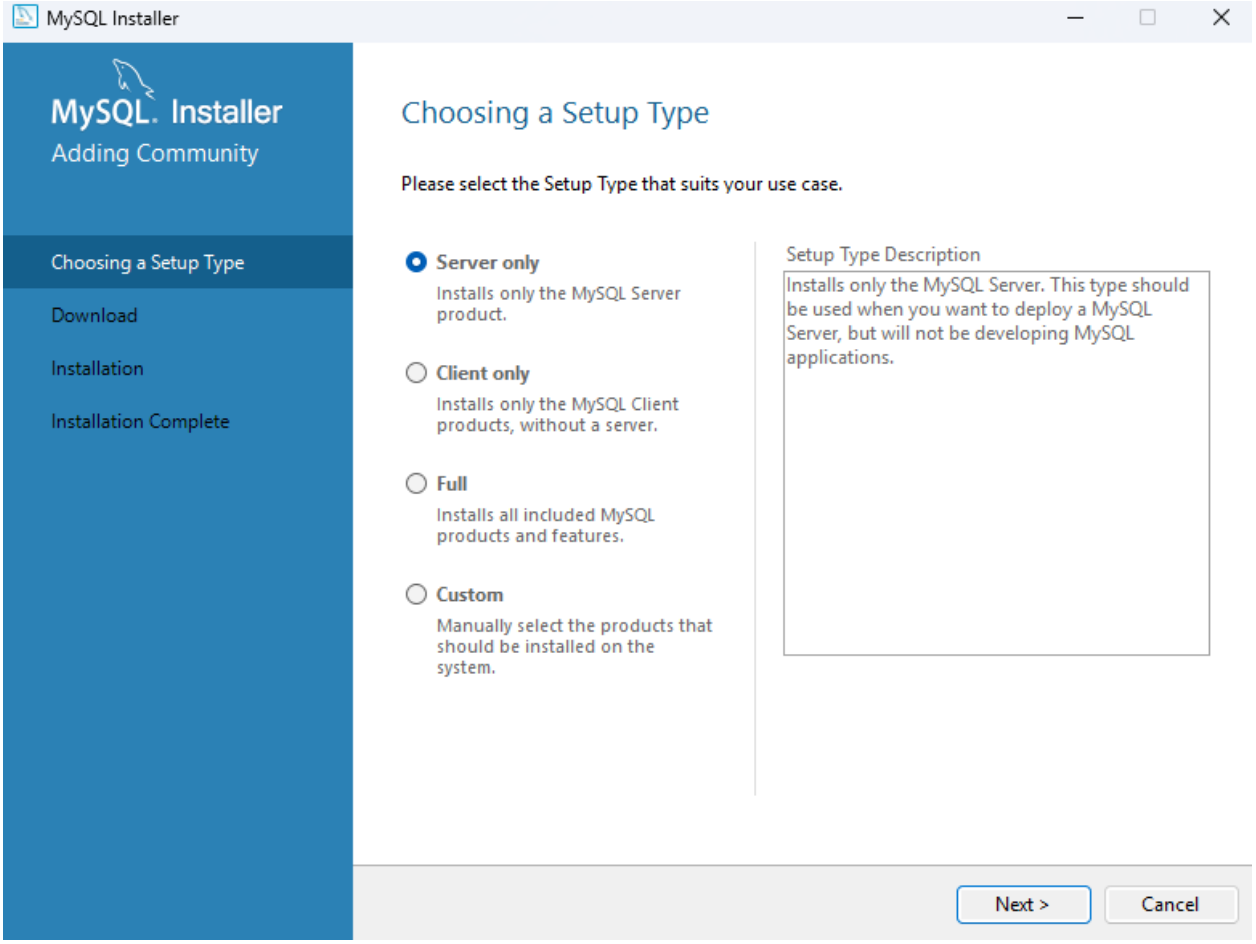

Select the server, workbench and shell. And Click on the " NEXT".

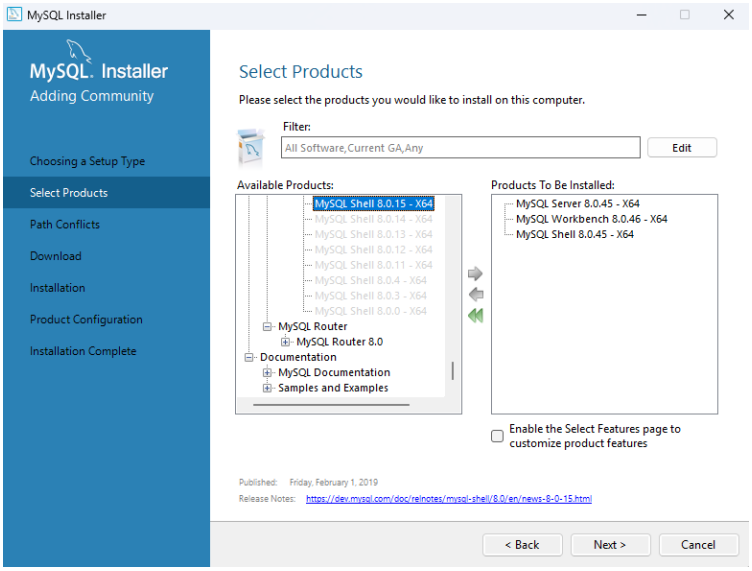

Choose path of SQL and Click on the “next”:

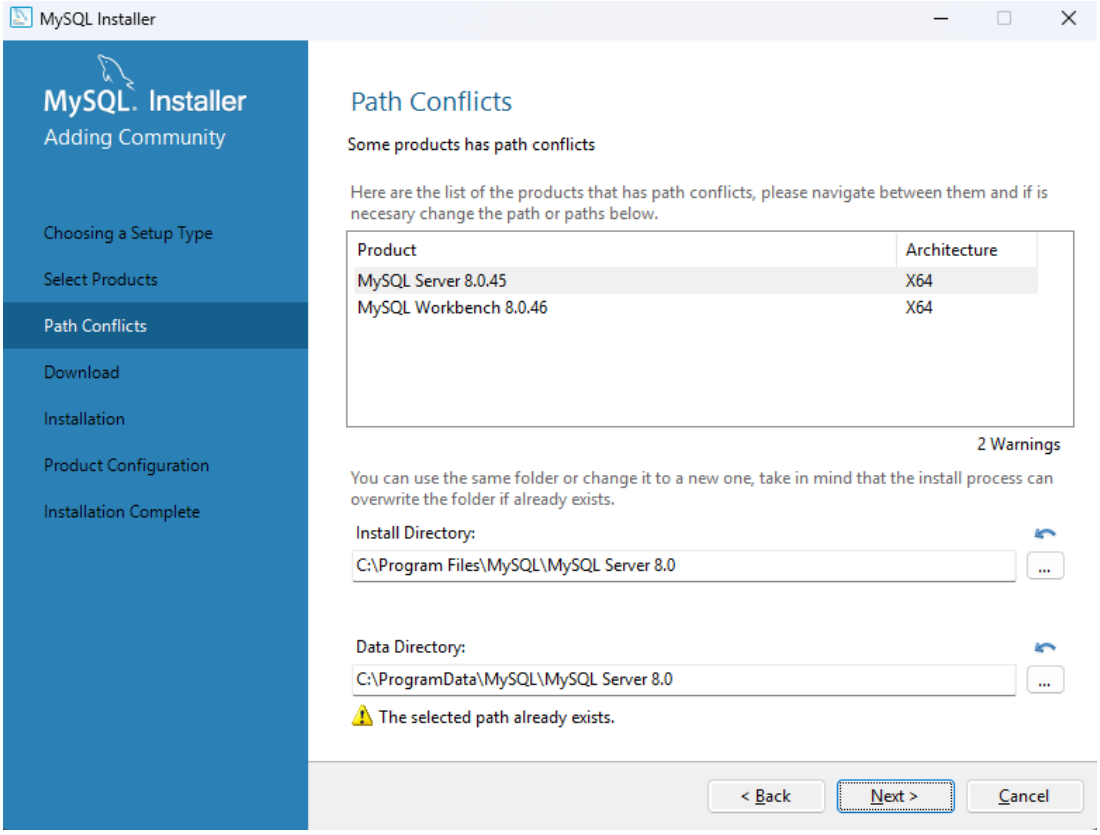

Click on the Execute:

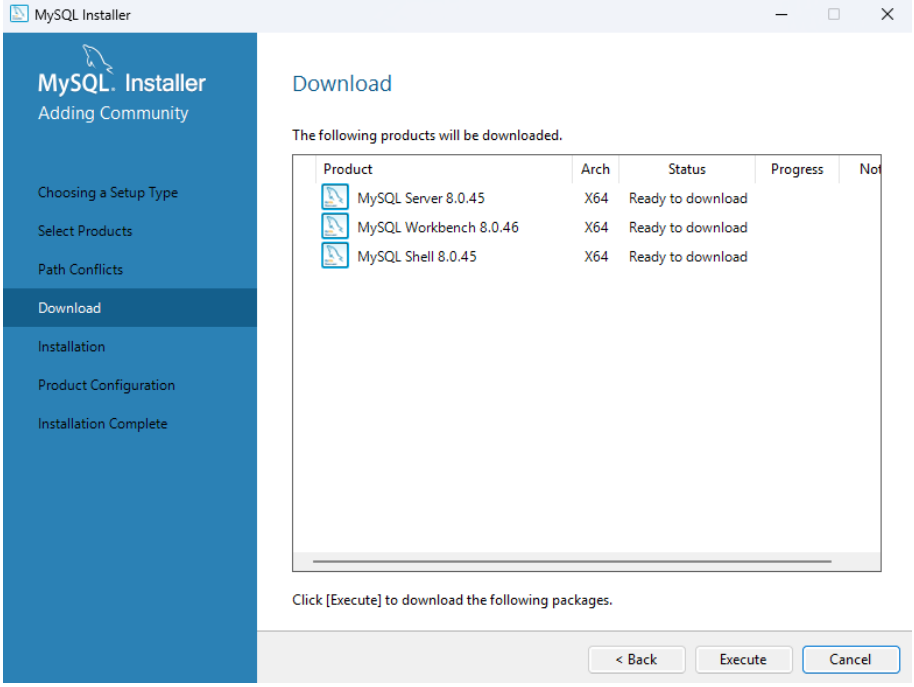

Just Click on the execute and after installed click on the next

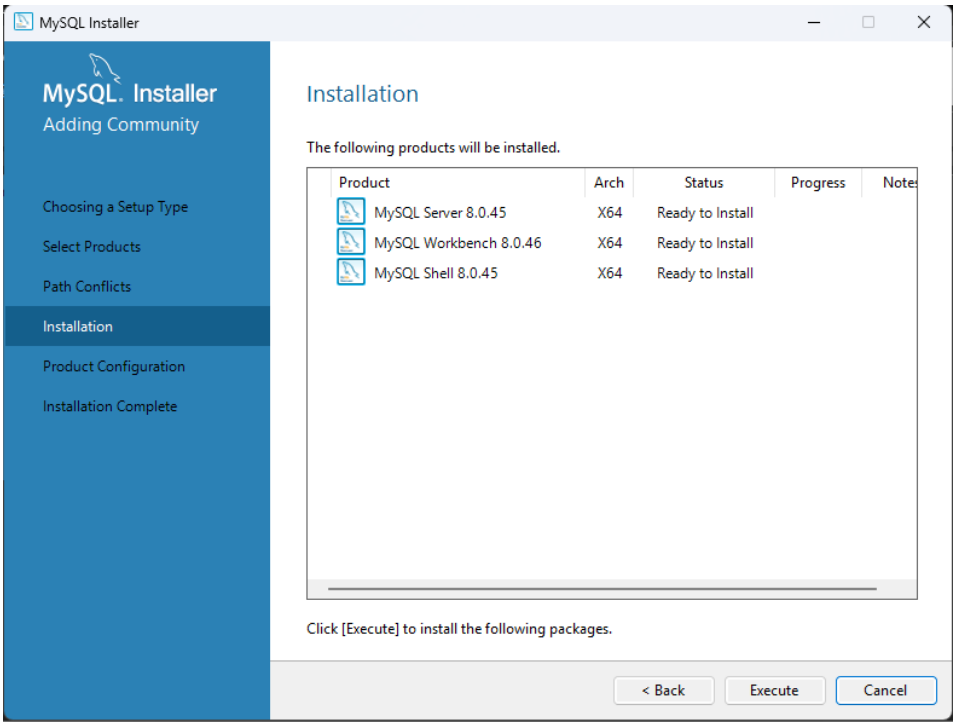

Click on the next:

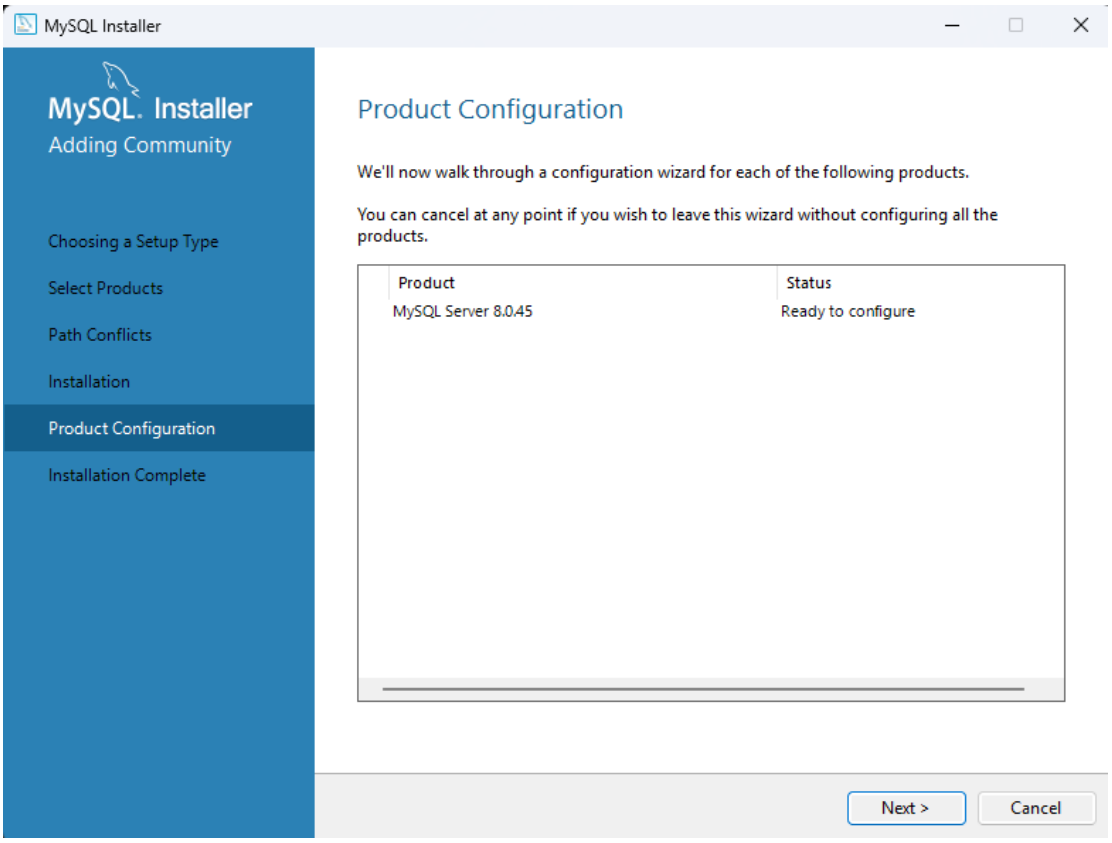

Click on next, don’t change anything in that panel. If got any error, then need to check the internet.

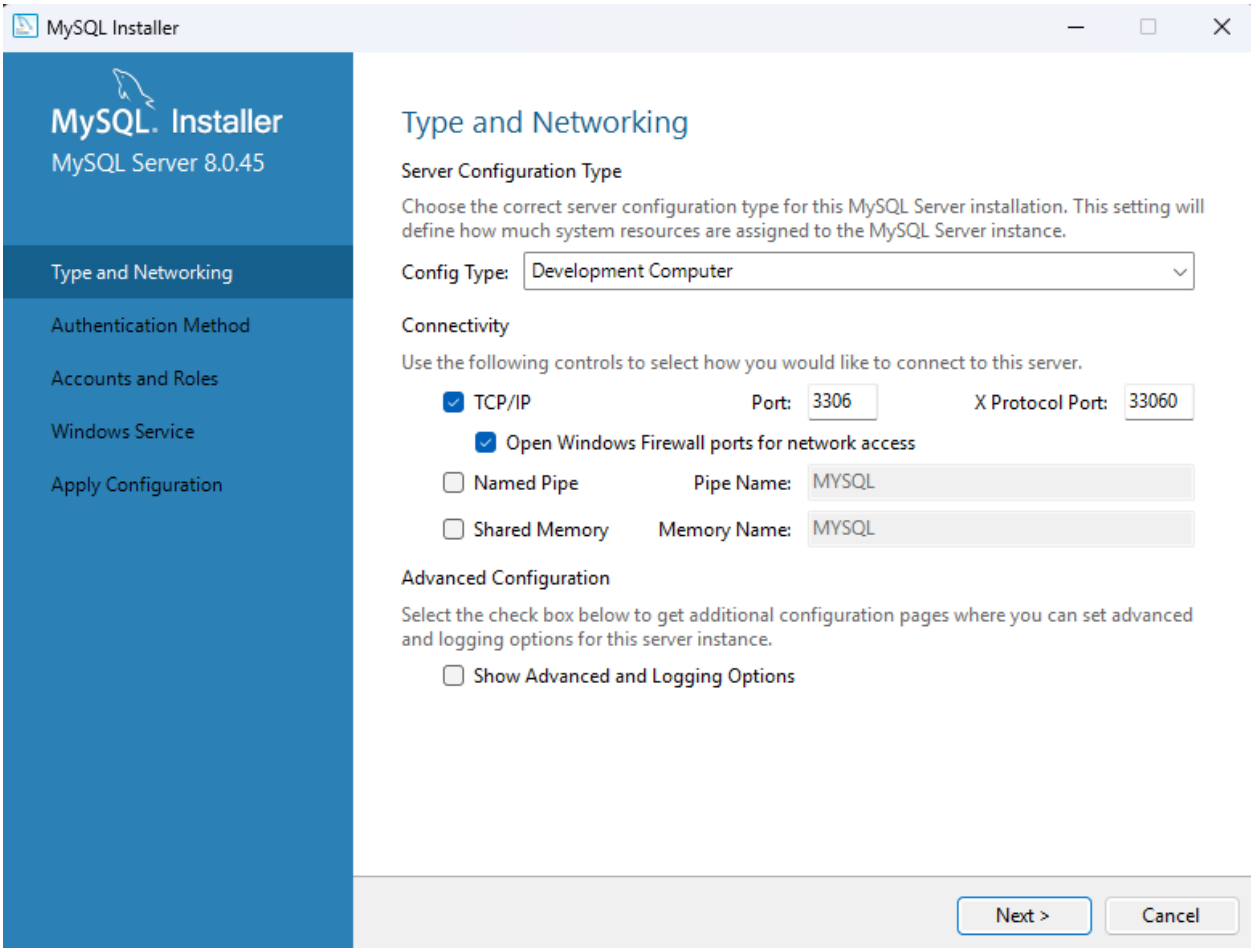

After then click on the next, don’t change any option. Leave it as it is

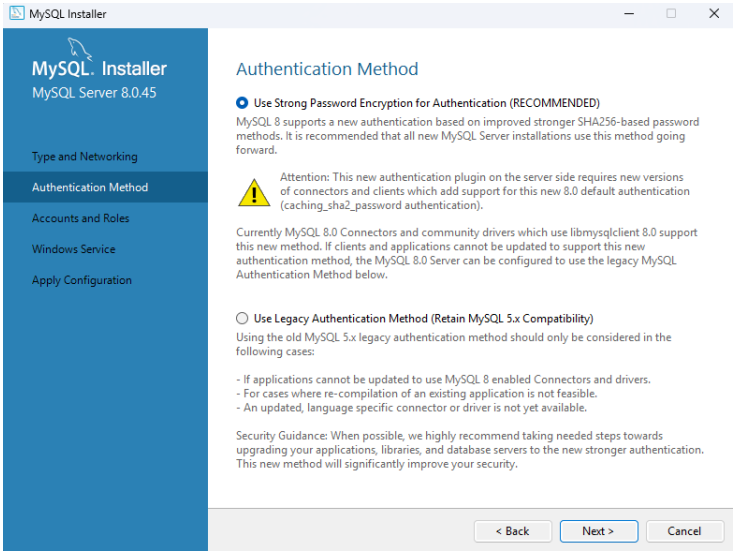

Set the password for server and click on the check for proper connection:

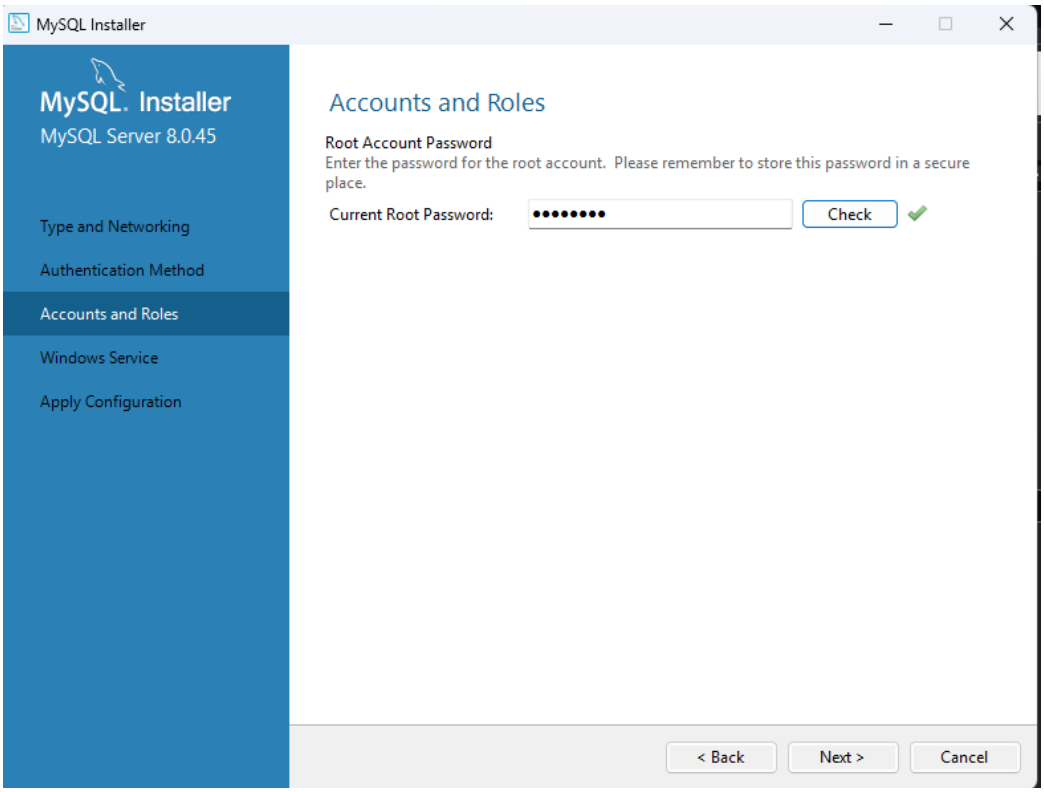

Click on the next.

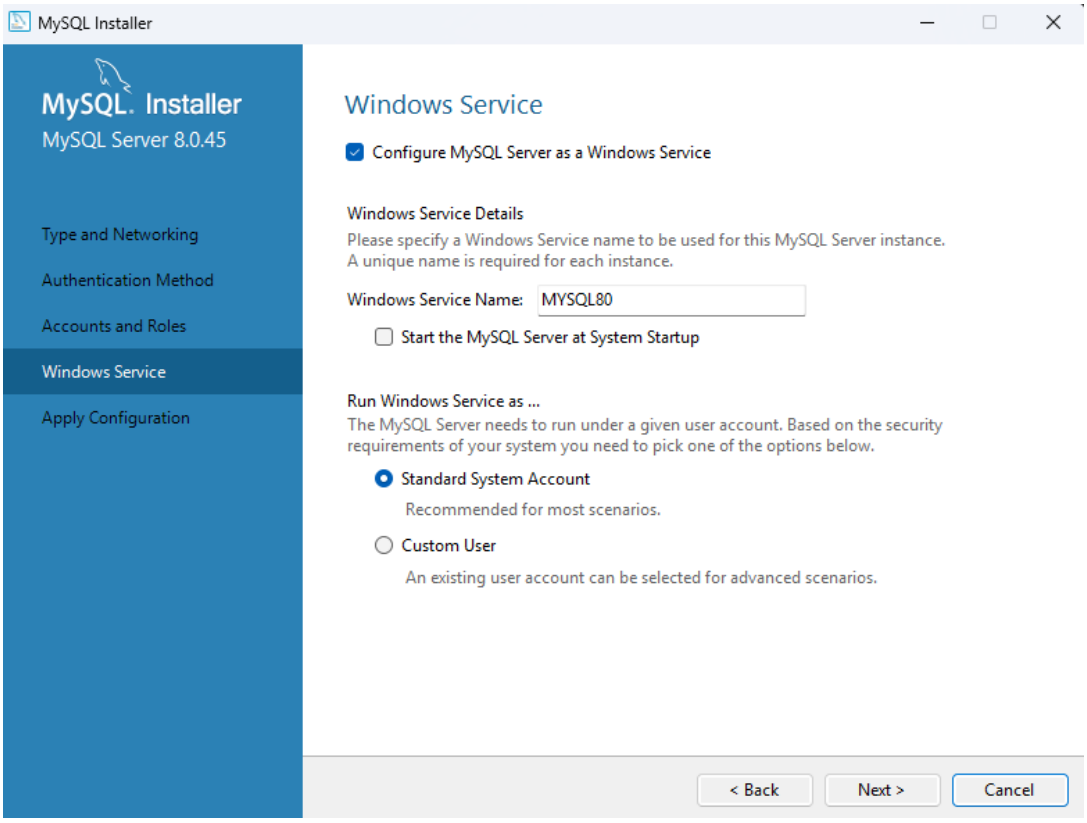

Click on the execute:

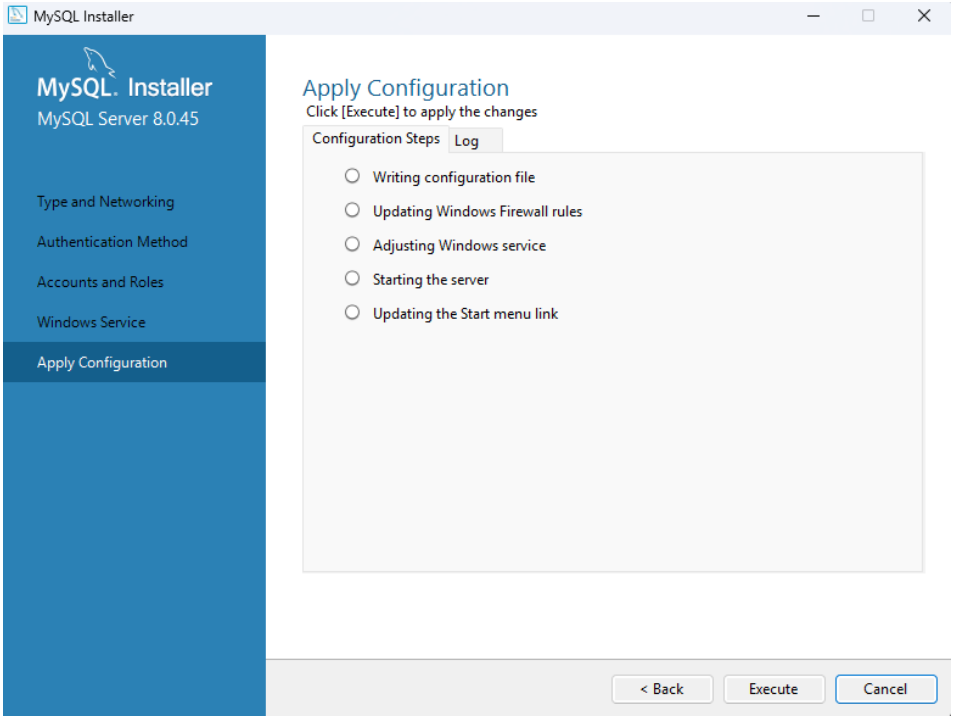
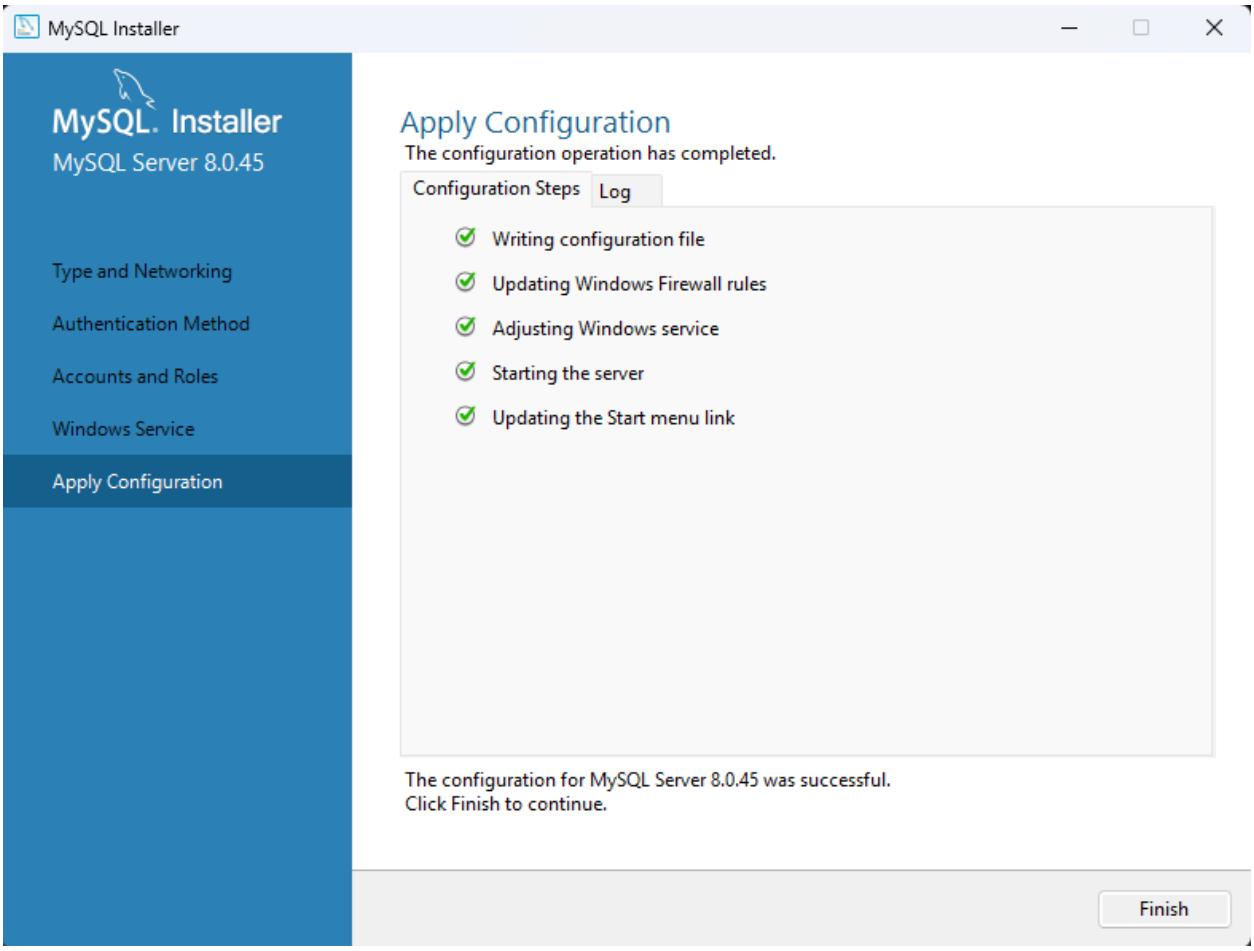
Click on next and then click on finish: